

- LEGEND:**
- L.P.F. - IRON PIN FOUND
  - C.T.F. - CRIMPED TOP PIN FOUND
  - C.T.S. - CRIMPED TOP PIN SET
  - P.L. - PROPERTY LINE
  - R/W - RIGHT OF WAY
  - N/F - NOW OR FORMERLY
  - C/L - CENTER LINE
  - X- - FENCE
  - L.L.L. - LAND LOT LINE
  - C.M.F. - CONCRETE MONUMENT FOUND
  - A.U.S. - ANGLE IRON FOUND
  - O- - CHAIN LINK FENCE
  - E- - ELECTRICAL LINE
  - C.B. - CATCH BASIN
  - T.R. - TELEPHONE ROSE
  - P.B. - POWER BOX
  - L.P. - LIGHT POLE
  - M.A.L. - WATER METER

P.L. T.E.  
S 24°30'30"W 603.11'  
FROM THE C.A. INTER. OF  
BRIDGEWATER CIRCLE AND  
BRIDGEWATER DRIVE.

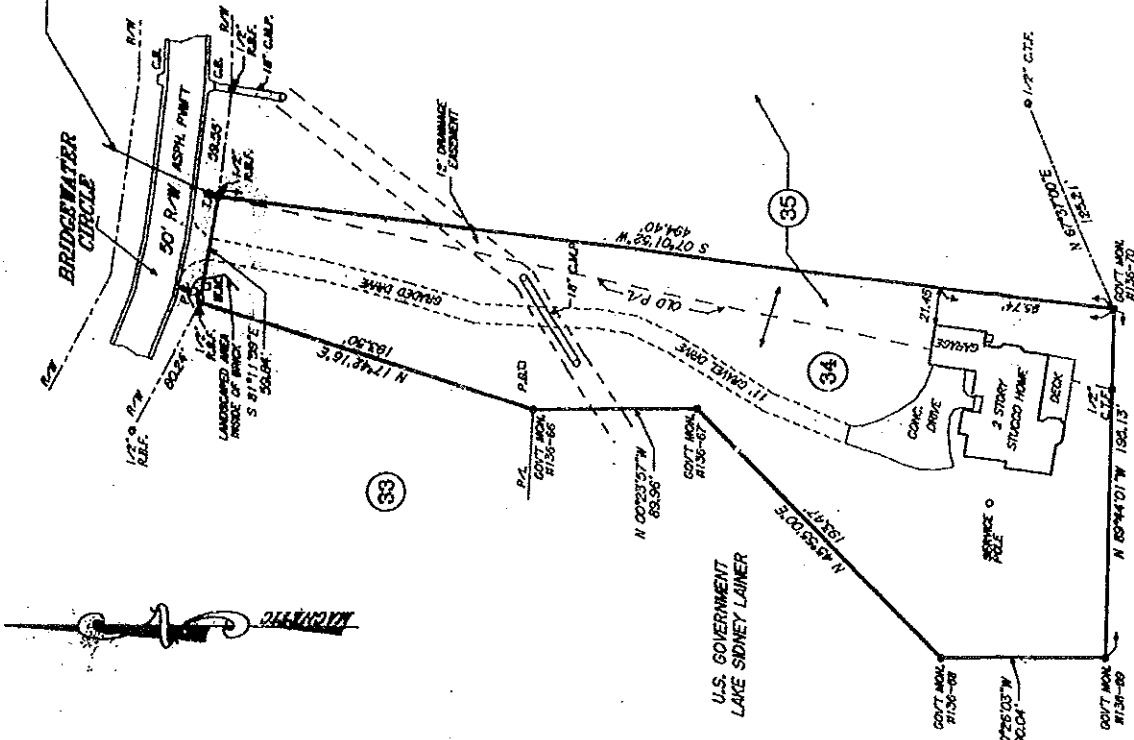

**NOTES:**

THIS PROPERTY IS NOT LOCATED WITHIN A FLOOD HAZARD AREA AS PER FIRM FLOOD INSURANCE RATE MAP OF HALL COUNTY, GA. SURVEY PANEL NO. 150466 0060 C EFFECTIVE DATE: NOVEMBER 2, 1983

EQUIPMENT USED FOR MEASUREMENTS:  
TOPCON G.T.S. 302

IN MY OPINION, THIS PLAT IS A CORRECT AND ACCURATE REPRESENTATION OF THE LAND PLATTED, & HAS BEEN PREPARED IN ACCORDANCE WITH THE MINIMUM STANDARDS AND REQUIREMENTS OF LAW.

AREA: 1.38 ACRES

THIS PLAT HAS BEEN CALCULATED FOR CLOSURE AND WAS FOUND TO BE ACCURATE WITHIN ONE FOOT IN 1,017.302

THIS SURVEY WAS NOT PREPARED FROM THE AID OF A TITLE SEARCH AND IS SUBJECT TO ANY RESTRICTIONS OR EASEMENTS THAT MIGHT BE RECORDED.



RECORDING PERMIT  
By *Chris M. Patton*  
PATTON - PATTON AND COUNTY PLANNING COMMISSION

957 Enola Avenue  
Gainesville, GA. 30501  
Phone: (770) 532 - 6802

Georgia, Hall County, Court, Surveyor Court  
Filed in office this 17th day of *July*, 1997  
Page: *30A*  
*Owen P. Patton*  
Surveyor & Record, Clerk

SURVEY FOR:  
**HERBERT & ANN HEAD**  
BEING: ALL OF LOT 34 AND  
A PORTION OF LOT 33 OF  
CHATEAUCREEK ESTATE S-D  
LOCATED IN:  
**LAND LOT 136**  
10TH LAND DISTRICT  
HALL COUNTY, GEORGIA  
SCALE: 1" = 60' DATE: 4-10-1996  
REVISED: 3 - 27 - 1997  
IN: 97 - 163 (DRAFT - 4) SF: 96 - 228

