

Prepared by:
Floyd & Associates, Inc.
 Land Surveyors
 P.O. Box 1119
 Oakwood, GA 30056
 Phone (770) 481-0800



The State of Georgia has established the following rules and regulations for the practice of land surveying. It is the responsibility of the surveyor to comply with these rules and regulations. The surveyor is not responsible for the accuracy of the information provided in this plan. The surveyor is not responsible for the accuracy of the information provided in this plan.

GEORGIAN ACRES, PH. I
 HALL COUNTY, GEORGIA
 SCALE: 1" = 50'
 DATE: 11-18-07
 SHEET 10 OF 31

CONCRETE DRIVE

Lot	Area	Notes
1	100.00	CONCRETE DRIVE
2	100.00	CONCRETE DRIVE
3	100.00	CONCRETE DRIVE
4	100.00	CONCRETE DRIVE
5	100.00	CONCRETE DRIVE
6	100.00	CONCRETE DRIVE
7	100.00	CONCRETE DRIVE
8	100.00	CONCRETE DRIVE
9	100.00	CONCRETE DRIVE
10	100.00	CONCRETE DRIVE

Lot	Area	Notes
11	100.00	CONCRETE DRIVE
12	100.00	CONCRETE DRIVE
13	100.00	CONCRETE DRIVE
14	100.00	CONCRETE DRIVE
15	100.00	CONCRETE DRIVE
16	100.00	CONCRETE DRIVE
17	100.00	CONCRETE DRIVE
18	100.00	CONCRETE DRIVE
19	100.00	CONCRETE DRIVE
20	100.00	CONCRETE DRIVE

RAY BESLEY & CAROL BESLEY
 D.B.-583, P.S.-164

NEER WIDGE SUBDIVISION
 P.B.-108, P.S.-40-41

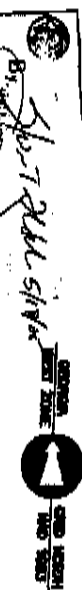

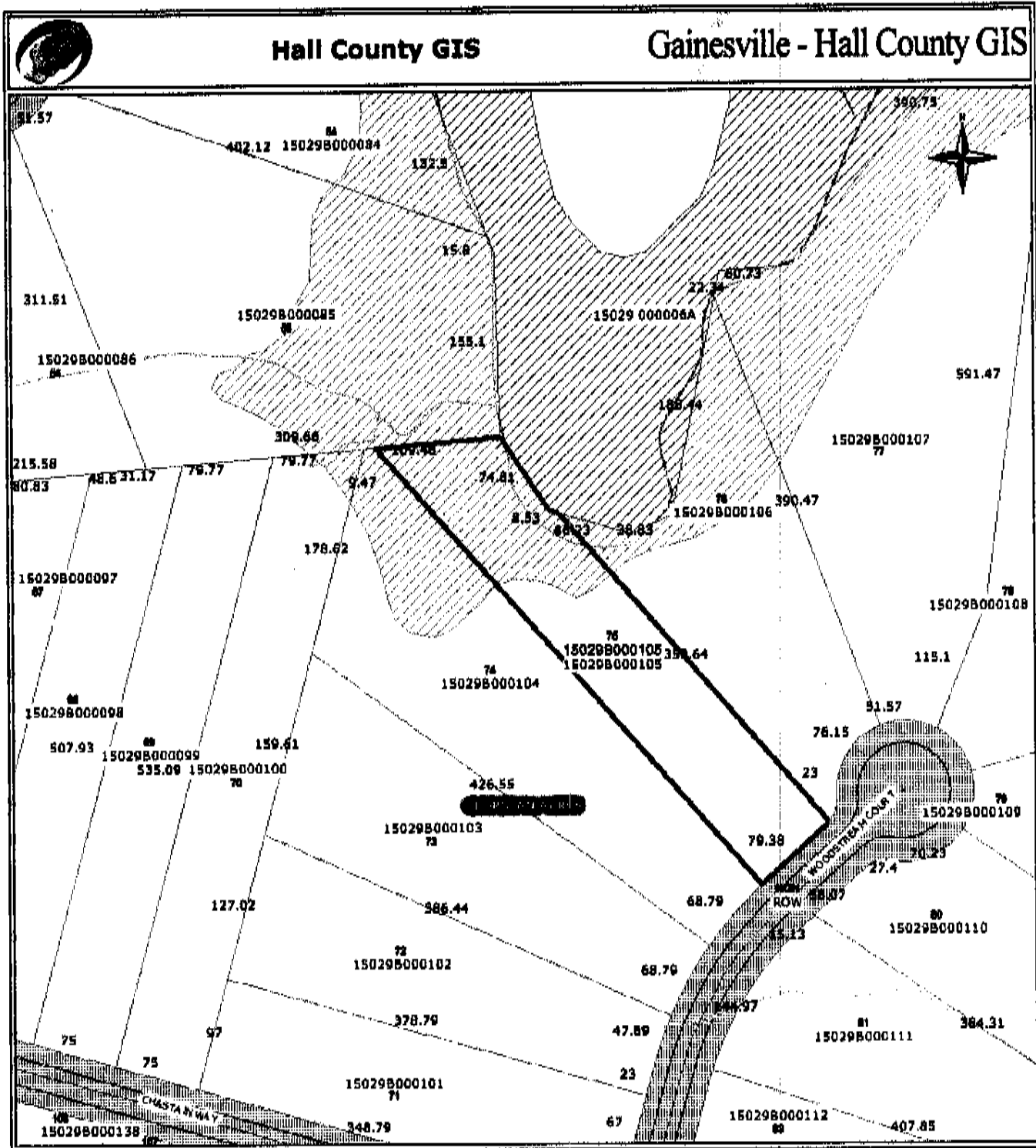

Map printed on: Tue Jan 22 16:48:08 2008

0 61.1ft

Disclaimer: HALL COUNTY GOVERNMENT AND THE CITY OF GAINESVILLE MAKE NO WARRANTIES, EXPRESSED OR IMPLIED, INCLUDING IMPLIED WARRANTIES OF MERCHANTABILITY AND FITNESS FOR PURPOSE, CONCERNING THE ACCURACY, COMPLETENESS, RELIABILITY, OR SUITABILITY OF THIS DATA. FURTHERMORE, HALL COUNTY GOVERNMENT AND THE CITY OF GAINESVILLE ASSUME NO LIABILITY WHATSOEVER ASSOCIATED WITH THE USE OR MISUSE OF SUCH DATA. ANY INTERPRETATION OR CONCLUSIONS FROM THE DATA ARE THE RESPONSIBILITY OF THE USER.

Comments: .

Contact
 Name Hall County GIS Dept
 Phone 770-531-6809
 Email gis@hallcounty.org